PRESTON MAKEDONIA SOCCER CLUB

PRESTON MAKEDONIA SOCCER CLUB
NEWSLETTER No. 1 31/1/88

TODAY'S MATCH . **PRESTON MAKEDONIA** versus **SOUTH MELBOURNE**

Zoran Ilioski "The Marathon Man". Leader of the most number of games played in The National Soccer League.

GOOD LUCK PRESTON MAKEDONIA FOR 1988 FROM

TOURIAN BUILDERS

PRESTON MAKEDONIA SOCCER CLUB

Social Club Address:
231 Broadhurst Avenue, Reservoir 3073

Soccer Ground Phone: **460 5571**

Social Club Phone: **469 4842**

Editors:	George Krashow	857 5113
	John Gloufchev	481 4930
Publicity Officer:	John Gloufchev	481 4930
Advertising Manager:	Jim Traychevski	465 6220
Juniors:	Tanas Nanov	465 7505
Social Activities:		

CLUB OFFICIALS

President:	Chris Jankulovski	467 2429
Secretary:	Con Angelovski	338 3119
Treasurer:	Jim Petrovski	480 2873
Team Manager:	Steve Gorgievski	465 2392
Coach:	Ernie Merrick	
Club Solicitors:	John V. Branov & Co.	465 8211
Official Club Doctor:	Dr. Tom Vaiopoulos	470 4633
First Aid Manager:	Vasko Metalovski	
Youth Team Manager:	Lube Lulevski	(057) 83 1685
Youth Team Coach:	Lube Petrovski	
Club Accountant:	Louis T. Anastassiou	417 6030
Club Photographer:	Dimche Damevski	480 5543

Other Committee Members:

Sam Demirov	470 3297
Alex Andonovski	
Peter Stojkoski	480 1207
Les Voglis	
John Gloufchev	481 4930
Jim Traychevski	465 6220

WELCOME TO SOUTH MELBOURNE SOCCER CLUB

This game should be a beauty. South Melbourne have had a clean out and have bought some very good young players, such as Trimboli etc.

Makedonia on the other hand have signed all their players from last season and for this reason and home ground advantage should see us take the points.

TODAY'S LIKELY LINE UP

MAKEDONIA

1. Philip Traianedes
2. Con Opasinis
3. Ian Roodhouse
4. Steve Jackson
6. Zoran Tasevski
7. Zoran Ilioski
8. Ron Campbell
9. Goce Dimovski
10. Steve Smith
11. Steve Gojevic
12. John Stewart
13. Bill Piculovski
14. George Petrov
15. George Slifkas
16. McLennan
17. George Jolevski

Velce Kondinski
Michael Brian

Coach: Ernie Merrick

STH. MELBOURNE

1. Giatos
2. Russell
3. Postecoglou
4. Anazakis
5. Blair
6. Wade
7. Foster
8. Tassios
9. Trimboli
10. Wright
11. Halford
12. Kalogiros
13. Healy

Coach: Brian Garvey

FROM THE PRESIDENT

Firstly, I would like to welcome all our members, sponsors, supporters and our visitors to our first home game of the season. I feel proud to be the president of Preston Makedonia Soccer Club, one of the biggest and best clubs in the country, for this I would like to thank my committee members for having the confidence in me and giving me full support for the job. Being a big club as we are, there is always pressure to do better than last year, and better than any other club in the league. For some reason that is good, but stability is the most important issue in any club, if there is no stability winning championship or cup competitions is not beneficial to any club, and no one can guarantee to win a cup at any club, anyway no matter how many players they buy, that has been proven by many clubs in the past. We at Preston Makedonia have many new and young members in the committee, we have to prove to our members and supporters that we can do the job we were elected to do, I am sure of this, but as above I want stability before success. We need plenty of support from our members and supporters, if we are to be stable and successful therefore, I ask each and everyone of you to help us solve problems and not create problems and abusing my committee members.

Last year the team finished second in the National Soccer League, I am sure that this was a good result and the players we have in the club are a good bunch of boys, and not stars like some other clubs have. The committee successfully signed all of last years players and we are looking for one forward to bring in to the club, to date we have had no luck, we have spoken to many players from overseas but nothing has eventuated yet. We believe by bringing another forward we can win more games. Financially we are one of the best clubs but to do well and to do better we need to raise more money, therefore I ask you all to support your club, support all activities arranged by the committee and sub-committees such as Dances, Balls Raffles, if you are in business advertise with us in the calendar, book (program), on the ground or be one of the many other sponsors with some of our many juniors and senior teams. I ask this of you for our club, for our name to be always first, always up at the top of the others, our colours to be shown all over Australia and the world.

To do this we need you, we need to be united and support each other on and off the playing field. I mentioned sub-committees, we will try to bring more members into the club to work in sub-committees such as supporters sub-committee, ladies sub-committee and youth committee. These committees are getting formed right now and if you wish to work for our club to be involved, then you should contact someone from our committee. We have our hard working committee in the Social Club, I wish them well for 1988 and I hope they continue their hard work and financial support to the club, we all have to support the Social club.

Once again, I wish to welcome you to our ground and thank you for your support and hope to get more support throughout the year.

Yours faithfully,
CHRIS JANKULOVSKI
President

COACH'S REPORT

Preston Makedonia completed a very successful season in 1987 and consequently has set high standards for 1988. All members of the first team playing squad have been retained, except for Stuart Lee our second team goal keeper, Matthew Thomas, previously of Melbourne Croatia, has been signed as a replacement.

Pre-season training commenced on 1st December, 1987 and apart from a short break over the Christmas period has continued through January 1988. Fitness standards are gradually improving although several players are being hindered by small injuries. This perhaps is related to the short off-season and insufficient time to recuperate Ronnie Campbell has commenced rehabilitation after an operation on his achilles tendon and Ian Roodhouse and Con Opasinis are almost back to full fitness.

Individual skill technique programs have been tailored to suit the specific needs of players and the emphasis of the coaching sessions is gradually changing to group and team play. The coaching program has been hampered by injuries and the lack of strikers at the club. However, the organisation of the defence and midfield has been very successful. It is hoped that the squad will be bolstered by an additional striker in the near future.

Congratulations are in order for the five team members who have been invited to play for Victoria against Dinamozagreb. They include - R. Campbell, P. Traianedes, S. Jackson, S. Smith and S. Gojevic. The selection of these players (the largest group from any N.S.L. team) reflects the success of Preston Makedonia last season. It is hoped that this success can be repeated in 1988, although undue pressure to achieve this goal can be detrimental.

As a coach it is most gratifying to work with players of such talent and more importantly with such an excellent attitude towards training and competition. Team cohesion, morale and motivation are high and these factors although not guaranteeing success will play a major role in the outcome of the 1988 season of the National Soccer League.

ERNIE MERRICK

PRESTON MAKEDONIA SOCCER CLUB

SOCIAL CLUB

AIR CONDITIONED RECEPTION ROOMS

Top Class Catering:-
Weddings – Engagements – Christenings – Parties – Dinner Dances – Balls or any Other Function.

PRAVIME SVADBI KRŠTEFKI VERIDBI I SELSKI IGRANKI PO POVOLNI CENI POTKREPETEGO VAŠIOT KLAB MAKEDONIA

TELEFONIRAJTE VO SEKOJE VREME NA TELEFON:-

☎ 469 4842 ☎

Adressa:–
231 BROADHURST AVENUE, RESERVOIR, 3073

MAKEDONIA FURNITURE

Tel.: 478 2873

KITCHEN & CABINET MANUFACTURERS

641 HIGH STREET, PRESTON, 3072

DIME PETROVSKI
(MANAGING DIRECTOR)

TELEPHONE: 478 4299
(2 LINES)

JAMES N. ZAICOS & CO.
BARRISTERS & SOLICITORS

J. ZAICOS, LL.B.
REGISTERED TAX AGENT

1ST FLOOR,
2 CRAMER ST., PRESTON
CNR. HIGH & CRAMER STS.

QUALITY STANDARD OR CUSTOM MADE

ALUMINIUM WINDOWS & DOORS

WE SPECIALISE IN SUPPLY & FITTING

- **DOMESTIC & COMMERCIAL**
- **ALSO SECURITY WINDOWS**

460 6155 RESERVOIR
AFTER HOURS 438 2957
AUSTRAL ALUMINIUM PRODUCTS PTY. LTD.
233 BROADHURST AVE., RESERVOIR

THE AUSTRALIAN-MACEDONIAN WEEKLY
АВСТРАЛИСКО-МАКЕДОНСКИ НЕДЕЛНИК

MAKEDONSKI ZA MAKEDONCITE!
SEKOJ MAKEDONEC TREBA DA GO IMA MAKEDONSKIOT VESNIK DOMA

PREDPLATA $30 GODIŠNO

ПРЕТПЛАТЕТЕ СЕ НА ОВОЈ ВЕСНИК КОЈ ИЗЛЕГУВА ВО СРЕДА

225A HIGH STREET,
THOMASTOWN 3074 TELEPHONE: (03) 465 0311

P.C.L.
GENIS BROS.

Wrought Iron & Steel Construction
10 Spencer Street, Thomastown 3074

465 7281,
465 1287

PRAJME SEKAKVI VARANDI & CARPORTS I RAZNI DRUGI RABOTI

So najdolna cena
povelete kaj nashiot.

Peter

KH STRAMIT

Manufacturers of:-
METAL BUILDING PRODUCTS & BUILDING SYSTEMS

- CORRUGATED IRON
- ROOF-DECKING
- STEEL PURLINS & GIRTS
- WOODTEX
- CEILINGS
- WALL & FASCIA CLADDINGS
- RAINWATER
- BOARD
- PARTITIONS

KH STRAMIT LTD.
458 4611

145 BAMFIELD ROAD, WEST HEIDELBERG

S. & L. MIŠEVSKI & SONS
HOME BUILDERS

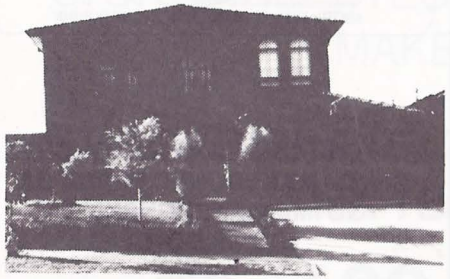

WE BUILD ON YOUR LAND OR OURS

★ ***Ask about our Special FREE Offer for House plans***

For further information contact: SAM or NICK
A.H.: **460 7487**

PB

PRESPA BEDDING

Top quality MATTRESSES & BASES

Factory to you
Mon-Fri 9am-6pm
Sat 9-12.30

435 Brunswick St
FITZROY
Ph 417 4152

TOURIAN BUILDERS MAJOR SPONSORS

Congratulations to Tourian Builders for being Major Sponsors for the second consecutive year.

We at Preston Makedonia Soccer Club would like to take this opportunity to thank Tourian for their participation and tremendous support.

We would also like to thank all our other sponsors for their support as well as everyone is well aware without sponsorship this club would not be able to function to its fullest extent.

Once again thank you from the bottom of our hearts.

EDITOR

FROM THE EDITORS

Dear Friends and Macedonian Patriots,

By now it must have come to your attention that our beloved club, Preston Makedonia, is in great need of your total support due to the financial situation that the club finds itself in and also the outside pressures brought upon our club, which is hindering our progress in becoming the top soccer club in the country.

Let me inform you of those outside pressures:

By the start of the 1989 season all national league clubs are required to have sitting capacity under cover. Those clubs that do not comply with these standards will have to find other alternatives, if not, their participation in the league will cease.

If the club is to move to premises that belong to other clubs that have these facilities required by the league, such as Olympic Park or Middle Park, we will be losing vital revenue from our sponsors, our kiosk, our social club and most of all we will be losing our home.

Don't let this happen, become a member of the club.

We can not fight this battle with only 300 paying members! We can not become the top club in Australia with 300 paying members! The demand by our supporters to have a first class soccer team with top class players, when there is only 300 paying members amongst 70,000 Macedonians (or possibly even more) living in Melbourne, is totally unrealistic and places a heavy load on those few willing to give their whole life to the progress and survival of the Preston Makedonia Soccer Club.

Every Macedonian living in Melbourne should by their patriotic duty support our cause and wherever possible support the club financially and at every opportunity lobby for our cause with the more influential sector of our community. Speak loud and clear and be heard. Let our colours be seen and let our flags wave proudly and high. Become a member of our club.

We do not possess the facilities for raising finances like the interstate clubs have. We have no poker machines, we have no wealthy benefactors pouring money into our club. What we must have is our collective effort and financial support, however small, from all supporters of our club. Therefore becoming a member of the club and attending club functions and supporting our sponsors, is vital for the clubs progress.

Become a member, support your club, PRESTON MAKEDONIA!!

EDITOR

- *REAL ESTATE AGENTS*
- *AUCTIONEERS*
- *VALUERS*
- *PROPERTY MANAGERS*

ANGELO PATERAS
Managing Director
A.H. 49 1986

FOR ALL
REAL ESTATE
MATERS
ring

PATERAS NEWMAN & JONES
on 489 4944
101 STATION STREET, FAIRFIELD

Branch Office: 318 HIGH STREET, PRESTON
PHONE: 478 5455

RESERVOIR UNIQUE SPORTS & TROPHIES

MANUFACTURE OF SPORT CLOTHING

TRACK SUITS, SOCCER SHIRTS, BIBS, BASKETBALL SINGLETS, ETC.

DISCOUNT FOR CLUB MEMBERS AND SUPPORTERS

54 EDWARDS STREET, RESERVOIR, 3073
PHONE: 460 9972
TOM TALEVSKI
Proprietor

P. & L. JAZEVSKI

HIA

REGISTERED BUILDER
– NEW HOMES –
RENOVATIONS & EXTENSIONS

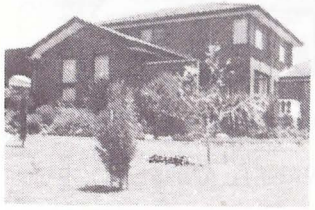

CONTACT PETER JAZEVSKI

TEL. 466 1178

17 PLANE STREET, THOMASTOWN, 3074

CHRIS - WYN COURT RECEPTIONS

- Weddings
- Christenings
- Dinner Dances and
- Other Functions

22-24 NORMANBY AVE., THORNBURY

☎ 484 3023 ☎

A.H.: 404-1359

PROPRIETORS: K. & M. JOLEVSKI

Torquay

summer in a bottle©

Phone: 465 4020

G. & F. VASILEVSKI PTY. LTD.

(Builders & Contractors)

27 Lantana Ave. Thomastown, 3074

- Large choice of quality 3 and 4 bedroom homes •

FREE QUOTES on your plan proposed.

★ Contact GEORGE VASILEVSKI ★

L.A.K.

HIA

REG: HOME BUILDERS

RENOVATIONS – EXTENSIONS

MANAGER: ANGEL KOCEV

116 McLEANS ROAD, BUNDOORA. VIC. 3083

TEL.: 467 4219

OLLIE'S Family Restaurants

OLLIE'S FAMILY RESTAURANTS

SAVE $ $ $

SAVE $ $ $

* Golden Fried CHICKEN.
* Barbeque CHICKEN.
* Ice cream PARLOUR.
* Birthday PARTIES.

OLLIE'S Quality

Thomastown

CORNER OF Dalton Rd. & Spencer St.

Phone: 465 1184

Steve: (058) 215 822

Novatsis & Alexander

BARRISTERS & SOLICITORS

980 HIGH STREET, RESERVOIR, 3073

PHONE: 470 2322

We Speialise in:

- Conveyancing
- Family Law
- Personal Injury
- Wills and Probate
- partnerships & Companies
- Criminal Low

GOVORIME MAKEDONSKI

FROM THE EDITORS

"HERE WE GO AGAIN"

Ladies and Gentlemen, on behalf of the Preston Makedonia Soccer Club we, the Editors, would like to welcome you all to the 1988 season.

This year could be the "Do or Die" of the National Soccer League. A number of changes have taken place in the area of when games will be played, what time the games will start and where they will be played. For example Round 1 will be played over three days (Friday, Saturday and Sunday). During day light saving, games will commence at 6.00 p.m. and in cases where double headers are staged then the second game will be played at 8.00 p.m.

In Round 3, Preston Makedonia will play Sydney Croatia on Saturday 13th February 1988, at Olympic Park at 8.00 p.m. This will be a Double Header with the first game starting at 6.00 p.m. between Melbourne Croatia and St. George.

On Sunday, 27th March, 1988 (Round 8) the fixture will go back to a normal format with all games starting at 2.30 p.m. and played on Sundays.

Other changes to take place in the future are the requirements that each club have a particular number of seats, both under cover and in the open and that each club appoint a full time administrator. All this might sound good in theory, but in practice it means spending very big dollars which National League Clubs (particularly in Melbourne) do not have. The role of a full time administrator is an interesting one in that he or she would have to obtain corporate sponsorship in excess of what they are being paid just to make it viable.

In the last few years many public companies have cut down on their advertising. For example, in 1986 the Victorian Football League commanded major sponsorship in excess of $2 million, yet only one year later in 1987 could only scratch up $1 million at the last hour. The October 1987 share market crash does not make it any easier.

One thing, 1988 will always be remembered for it is the slow transfer dealings. This year would have to go down as one of the quietest in the leagues history. One reason for this is that the clubs just don't have the money to spend and that they are looking to stabilise their squads instead of drastically changing them. To date the only transfers so far have been:

Jeff Olver, Heidelberg to Melbourne Croatia – $26,000
Alan Hunter, Heidelberg to Sydney Croatia – $23,000
Ray Vliestra, Sydney Croatia to Wollongong City – $13,500
Danny Crainie, South Melbourne to Wollongong City – $13,500
Les Carter, Green Gully to Sunshine – $8,000
Lawrie McKinna, Heidelberg to Apia – $7,000
Paul Trimboli, Sunshine to South Melbourne – $21,000
Steve Marley, Heidelberg to Brunswick – $13,000

The future of many players hangs in the balance, Peter Laumets, Charlie Egan, Stuart Stevenson and Gary McDowell of South Melbourne are in Limbo and the rumor is that McDowell will play for Brunswick Juventus. Other possible transfers are Peter Tsolakis (South Melbourne or Sydney Croatia) Frank Mengotti (Brisbane Lions) Zarko Odzakov (Marconi) and Theo Selemidis (Brunswick).

Finally, we would like to thank the League's Sponsors, "West End" for their continued support. So let's sit back and enjoy National League Soccer 1988 style, and remember always have a can of "West End" in your hand.

MAKEDONIA vs. SUNSHINE GEORGE CROSS PLAYED AT OLYMPIC PARK ON 16-1-88

Makedonia Soccer Club has begun the 1988 race for the Buffalo Gold Cup with a 3 - 1 win against George Cross.

Sunshine scored first after a goal scrimmage, immediately Makedonia replied through Gojevic. Ten minutes later Jolevski broke free on the left and with a beautiful cross found Stewart who calmly found the net.

The second half was all Makedonia's and when Dimovski scored it was all over, bar the shouting. It was a creditable peformance by Makedonia considering we had five senior players missing through injury and suspension.

EDITOR

1988 WEST END NATIONAL SOCCER LEAGUE

ROUND 1. FRIDAY JANUARY 29, 8PM

Footscray	v	Apia Leichhardt	Olympic Park

SATURDAY JANUARY 30, 8PM

Marconi	v	Sunshine G.C.	Marconi Stadium

6PM

Melb. Croatia	v	Brisbane Lions	Olympic Park

7.30PM

Sydney Olympic	v	Sydney Croatia	Parramatta Stad.

SUNDAY JANUARY 31 5.30PM

Wollongong City	v	St George	Brandon Park

6PM

Preston Make	v	Sth Melbourne	Connor Reserve

7.30PM

Adelaide City	v	Brunswick Juve	Hindmarsh Stad.

ROUND 2, SATURDAY FEBRUARY 6, 6PM

Brunswick Juve	v	Footscray	Olympic Village
Brisbane Lions	v	Marconi	Richlands Stad.

SUNDAY FEBRUARY 7, 5.30PM

Wollongong City	v	Preston Make	Brandon Park

7.30PM

St George	v	Adelaide City	St George Stad.

6PM

Sth Melbourne	v	Melb. Croatia	Middle Park Stad.

5PM

Apia Leichhardt	v	Sydney Oly	Wentworth Park

7PM

Sydney Croatia	v	Sunshine G.C.	Croatian Sports C.

ROUND 3, SATURDAY FEBRUARY 13, 6PM

Melb. Croatia	v	St George	Olympic Park*

7.30PM

Adelaide City	v	W'gong City	Hindmarsh Stad.
Sydney Olympic	v	Brisbane Lions	Parramatta Stad.

8PM

Marconi	v	Brunswick Juve	Marconi Stadium
Preston Make	v	Sydney Croatia	Olympic Park*

6PM

Sunshine G.C.	v	Apia-Leichhardt	Skinner Reserve

SUNDAY FEBRUARY 14, 6PM

Footscray	v	Sth Melbourne	Schintler Reserve

ROUND 4, SATURDAY FEBRUARY 20, 6PM

Brisbane Lions	v	Sunshine G.C.	Richlands Stad.
Brunswick Juve	v	Sydney Oly	Olympic Park*

8PM

Sydney Croatia	v	Apia Leichhardt	Croatian Sports C.
Sth Melbourne	v	Marconi	Olympic Park*

SUNDAY FEBRUARY 21, 5.30PM

Wollongong City	v	Melb. Croatia	Brandon Park

6PM

Preston Make	v	Adelaide City	Connor Reserve

7PM

St George	v	Footscray	St George Stad.

ROUND 5, SATURDAY FEBRUARY 27, 6PM

Melb. Croatia	v	Preston Make	Olympic Park*
Sunshine G.C.	v	Brunswick Juve	Skinner Reserve

7.30PM

Sydney Olympic	v	Sth Melbourne	Parramatta Stad.

8PM

Sydney Croatia	v	Adelaide City	Croatian Sports C.

SUNDAY FEBRUARY 28, 6PM

Marconi	v	St George	Schinther Reserve

6PM

Footscray	v	W'gong City	Olympic Park

5PM

Apia-Leichhardt	v	Brisbane Lions	Wentworth Park

ROUND 6, SATURDAY MARCH 5, 6PM

Brisbane Lions	v	Sydney Croatia	Richlands Stad.

SUNDAY MARCH 6, 5.30PM

Wollongong City	v	Marconi	Brandon Park

6PM

St George	v	Sydney Oly	St George Stad.

SATURDAY MARCH 12, 6PM

Brunswick Juve	v	Apia Leichhardt	Olympic Village

SUNDAY MARCH 13, 4PM

Adelaide City	v	Melb. Croatia	Olympic Sports F.

6PM

Preston Makedonia	v	Footscray	Connor Reserve
Sth Melbourne	v	Sunshine G.C.	Middle Park

ROUND 7, SATURDAY MARCH 19, 6PM

Brisbane Lions	v	Brunswick Juve	Richlands Stad.

8PM

Marconi	v	Preston Make	Marconi Stad.

5PM

Apia Leichhardt	v	Sth Melbourne	Wentworth Park

SUNDAY MARCH 20, 4PM

Sunshine G.C.	v	St George	Chaplin Reserve
Footscray	v	Adelaide City	Schintler Reserve
Melb. Croatia	v	Sydney Croatia	Olympic Park

7.30PM

Sydney Olympic	v	W'gong City	Sydney Football S.

ROUND 8, SUNDAY MARCH 27

Melb. Croatia	v	Footscray	Olympic Park
Adelaide City	v	Marconi	Olympic Sports F.
Preston Make	v	Sydney Oly	Connor Reserve
St George	v	Apia Leichhardt	St George Stad.
Sth Melbourne	v	Brisbane Lions	Middle Park
Sydney Croatia	v	Brunswick Juve	Croatian Sports C.
Sunshine G.C.	v	W'gong City	Chaplin Reserve

ROUND 9, SUNDAY APRIL 3

Brisbane Lions	v	St George	Richlands Stad.
Apia-Leichhardt	v	W'gong City	Wentworth Park
Sunshine G.C.	v	Preston Make	Chaplin Reserve
Sydney Olympic	v	Adelaide City	Sydney Football S
Marconi	v	Melb. Croatia	Marconi Stadium
Brunswick Juve	v	Sth Melbourne	Olympic Village
Footscray	v	Sydney Croatia	Schintler Reserve

ROUND 10, SUNDAY APRIL 10

Footscray	v	Marconi	Schintler Reserve
Melb. Croatia	v	Sydney Oly	Olympic Park
Adelaide City	v	Sunshine G.C.	Olympic Sports F.
Preston Make	v	Apia-Leichhardt	Connor Reserve
Wollongong City	v	Brisbane Lions	Brandon Park
St George	v	Brunswick Juve	St George Stad.
Sydney Croatia	v	Sth Melbourne	Croatian Sports C.

ROUND 11, SUNDAY APRIL 17

Sth Melbourne	v	St George	Middle Park
Brunswick Juve	v	W'gong City	Olympic Village*
Brisbane Lions	v	Preston Make	Richlands Stad.
Apia-Leichhardt	v	Adelaide City	Wentworth Park
Sunshine G.C.	v	Melb. Croatia	Chaplin Reserve
Sydney Olympic	v	Footscray	Sydney Football S.
Marconi	v	Sydney Croatia	Marconi Stad.

ROUND 12, SUNDAY APRIL 24

Preston Make	v	Brunswick Juve	Connor Reserve
Marconi	v	Sydney Oly	Marconi Stadium
Footscray	v	Sunshine G.C.	Schintler Reserve
Melb. Croatia	v	Apia-Leichhardt	Olympic Park
Adelaide City	v	Brisbane Lions	Olympic Sports F.
Wollongong City	v	Sth Melbourne	Brandon Park
St George	v	Sydney Croatia	St George Stad.

*Subject to change

ROUND 13, SUNDAY MAY 1

St George	v	W'gong City	St George Stad.
Sth Melbourne	v	Preston Make	Middle Park
Brunswick Juve	v	Adelaide City	Olympic Village*
Brisbane Lions	v	Melb. Croatia	Richlands Stad.
Apia-Leichhardt	v	Footscray	Wentworth Park
Sunshine G.C.	v	Marconi	Chaplin Reserve
Sydney Croatia	v	Sydney Oly	Croatian Sports C.

ROUND 14, SUNDAY MAY 8

St George	v	Preston Make	St George Stad.
Sunshine G.C.	v	Sydney Oly	Chaplin Reserve
Apia-Leichhardt	v	Marconi	Wentworth Park
Brisbane Lions	v	Footscray	Richlands Stad.
Brunswick Juve	v	Melb. Croatia	Olympic Village
Sth Melbourne	v	Adelaide City	Middle Park
Wollongong City	v	Sydney Croatia	Brandon Park

ROUND 15, SUNDAY MAY 15

Preston Make	v	W'gong City	Connor Reserve
Adelaide City	v	St George	Olympci Sports F.
Melb. Croatia	v	Sth Melbourne	Olympic Park
Footscray	v	Brunswick Juve	Schintler Reserve
Marconi	v	Brisbane Lions	Marconi Stad.
Sydney Olympic	v	Apia-Leichhardt	Sydney F'ball G.
Sunshine G.C.	v	Sydney Croatia	Chaplin Reserve

ROUND 16, SUNDAY MAY 22

St George	v	Melb. Croatia	St George Stad.
Wollongong City	v	Adelaide City	Brandon Park
Apia-Leichhardt	v	Sunshine G.C.	Wentworth Park
Brisbane Lions	v	Sydney Oly	Richlands Stad.
Brunswick Juve	v	Marconi	Olympic Village
Sth Melbourne	v	Footscray	Middle Park
Sydney Croatia	v	Preston Make	Croatian Sports C.

*Subject to change

1988 WEST END NATIONAL SOCCER LEAGUE

ROUND 17, SUNDAY MAY 29

Adelaide City	v	Preston Make	Olympic Sports F.
Melb. Croatia	v	W'gong City	Olympic Park
Footscray	v	St George	Schintler Reserve
Marconi	v	Sth Melbourne	Marconi Stad.
Sydney Olympic	v	Brunswick Juve	Sydney F'ball G.
Sunshine G.C.	v	Brisbane Lions	Chaplin Reserve
Apia-Leichhardt	v	Sydney Croatia	Wentworth Park

ROUND 18, SUNDAY JUNE 5

St George	v	Marconi	St George Stad.
Wollongong City	v	Footscray	Brandon Park
Preston Make	v	Melb. Croatia	Connor Reserve
Brisbane Lions	v	Apia-Leichhardt	Richlands Stad.
Brunswick Juve	v	Sunshine G.C.	Olympic Village*
Sth Melbourne	v	Sydney Oly	Middle Park
Adelaide City	v	Sydney Croatia	Olympic Sports F.

ROUND 19, SUNDAY JUNE 12

Melb. Croatia	v	Adelaide City	Olympic Park
Footscray	v	Preston Make	Schintler Reserve
Sydney Olympic	v	St George	Sydney F'ball G.
Sunshine G.C.	v	Sth Melbourne	Chaplin Reserve
Apia-Leichhardt	v	Brunswick Juve	Wentworth Park
Sydney Croatia	v	Brisbane Lions	Croatian Sports C.

MONDAY JUNE 13

Marconi	v	W'gong City	Marconi Stad.

ROUND 20, SUNDAY JUNE 19

St George	v	Sunshine G.C.	St George Stad.
Wollongong City	v	Sydney Oly	Brandon Park
Preston Make	v	Marconi	Connor Reserve
Adelaide City	v	Footscray	Olympic Sports F.
Brunswick Juve	v	Brisbane Lions	Olympic Village
Sth Melbourne	v	Apia-Leichhardt	Middle Park
Sydney Croatia	v	Melb. Croatia	Croatian Sports C.

*Subject to change

ROUND 21, SUNDAY JUNE 26

Footscray	v	Melb. Croatia	Schintler Reserve
Marconi	v	Adelaide City	Marconi Stad.
Sydney Olympic	v	Preston Make	Sydney F'ball S.
Wollongong City	v	Sunshine G.C.	Brandon Park
Apia-Leichhardt	v	St George	Wentworth Park
Brisbane Lions	v	Sth Melbourne	Richlands Stad.
Brunswick Juve	v	Sydney Croatia	Olympic Village*

ROUND 22, SUNDAY JULY 3

St George	v	Brisbane Lions	St George Stad.
Wollongong City	v	Apia-Leichhardt	Brandon Park
Preston Make	v	Sunshine G.C.	Connor Reserve
Adelaide City	v	Sydney Oly	Olympic Sports F.
Melb. Croatia	v	Marconi	Olympic Park
Sth Melbourne	v	Brunswick Juve	Middle Park
Sydney Croatia	v	Footscray	Croatian Sports C.

ROUND 23
(SPLIT ROUND PLAYED JULY 10TH & 17TH)

Marconi	v	Footscray	Marconi Stad.
Sydney Olympic	v	Melb. Croatia	Sydney F'ball S.
Sunshine G.C.	v	Adelaide City	Chaplin Reserve
Apia-Leichhardt	v	Preston Make	Wentworth Park
Brisbane Lions	v	W'gong City	Richlands Stad.
Brunswick Juve	v	St George	Olympic Village
Sth Melbourne	v	Sydney Croatia	Middle Park

ROUND 24, SUNDAY JULY 24

St George	v	Sth Melbourne	St George Stad.
Wollongong City	v	Brunswick Juve	Brandon Park
Preston Make	v	Brisbane Lions	Connor Reserve
Adelaide City	v	Apia-Leichhardt	Olympic Sports F.
Melb. Croatia	v	Sunshine G.C.	Olympic Park
Footscray	v	Sydney Oly	Schintler Reserve
Sydney Croatia	v	Marconi	Croatian Sports C.

ROUND 25, SUNDAY JULY 31

Sydney Olympic	v	Marconi	Sydney F'ball S.
Sunshine G.C.	v	Footscray	Chaplin Reserve
Apia-Leichhardt	v	Melb. Croatia	Wentworth Park
Brisbane Lions	v	Adelaide City	Richlands Stad.
Brunswick Juve	v	Preston Make	Olympic Village
Sth Melbourne	v	W'gong City	Middle Park
Sydney Croatia	v	St George	Croatian Sports C.

ROUND 26, SUNDAY AUGUST 7

Preston Make	v	St George	Connor Reserve
Sydney Olympic	v	Sunshine G.C.	Sydney F'ball S.
Marconi	v	Apia-Leichhardt	Marconi Stad.
Footscray	v	Brisbane Lions	Schintler Reserve
Melb. Croatia	v	Brunswick Juve	Olympic Park
Adelaide City	v	Sth Melbourne	Olympic Sports F.
Sydney Croatia	v	W'gong City	Croatian Sports C.

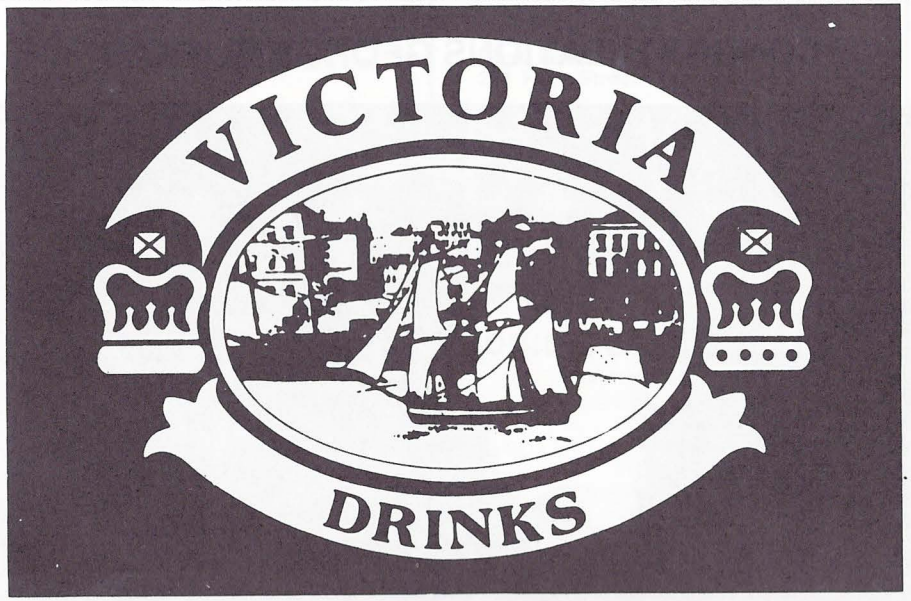

MINERAL WATER
Natural
Lemon
Lemon/Lime
Mineral Cola
Orange
Chinotto

SOFT DRINKS
Lemonade
Lemon
Orange
Lime
Cola
Raspberry
Passionfruit
Pineapple
Creamy Soda
Orange/Mango
Soda Water
Chinotto
Natural
Mineral Water

ORANGE JUICE
5 litre or 2 litre containers

ORANGE FRUIT DRINK
5 litre containers

HOME DELIVERIES
VICTORIA DRINKS PTY. LTD.
315 ALBERT STREET, BRUNSWICK
PHONE: 387 8344

"CONGRATULATIONS GEORGE SLIFKAS"

George Slifkas with Youth Team Manager, Lube Lulevski.

The Preston Makedonia Soccer Club Committee, Members, Supporters and especially your teamates would like to congratulate you George on winning the 1987 National League (Southern Division) Youth Player of the Year.

We asked Youth Team Manager, Lube Lulevski, on his opinion of George and here is what he had to say. "From the very moment I saw George play, I knew we had a potential national league player of the future. That was only two years ago, and today at the age of 18 he is making a lot of people take notice. He richly deserved to win the award and I have no doubts he can win many more in the future."

TEL. 480 5360
A.H.: 459 5990

SASHA ERIC
PHOTOGRAPHY
& COLOR LAB
SPECIALISTS IN WEDDING PORTRAITS
PASSPORTS, ETC.

267 High St., Preston

First Floor
223 High Street, Thomastown

Registered Company Auditor

LOUIE L. CONSTANT & CO.
CHARTERED ACCOUNTANT

LOUIE L. CONSTANT, F.C.A.

Tel.: (03) 466 3887
Tel.: (03) 466 3688
A.H.: (03) 857 6562

REMOTADOOR

MANUFACTURERS OF
AUTOMATIC GATE AND DOOR OPENERS
DOMESTIC & INDUSTRIAL DOORS
92A RAILWAY ROAD, BLACKBURN

GARAGE DOORS

SINAIA GARAGE DOORS
& ENGINEERING PTY. LTD.
877 2976
After Hours 848 2778

FAIRFIELD HOT BREAD

"JOHNSON BROS.
WISH PRESTON MAKEDONIA
SOCCER CLUB
MANY MORE
SUCCESSFUL SEASONS."

106 STATION STREET,
FAIRFIELD, 3078
PHONE: 481 3825

C. T. Auto Wreckers

ALL MECHANICAL REPAIRS

222 Newlands Road, Coburg

Tel.: 354 8638

Large Range Of Parts For:

HOLDEN – VALIANT – FORD

PLUS MANY OTHER MAKES

WE PAY HIGH PRICES FOR USED AND DAMAGED CARS

CONTACT CELE OR TRAJCE CVETANOVSKI

NICK NACKOVSKI & ASSOCIATES

DESIGNERS AND BUILDERS

Plans and documents prepared for all building projects.

12 DIPLOMAT DRIVE, THOMASTOWN, 3074

Tel.: 652 8064
A.H.: 465 5383

INSURANCE

CJ

CJ & ASSOCIATES PTY. LTD.
INSURANCE BROKERS
637 Plenty Road, Preston, 3072
For all your Insurance needs call:- CHRIS JANKULOVSKI

Telephone: 478 6400

We Insure:-

- CARS • TRUCKS • HOUSES
- PERSONAL ACCIDENT • LIFE ASSURANCE
- SUPERANNUATION

PETER DANIELS and CO.

REAL ESTATE, INSURANCE
TAXATION and TRAVEL AGENTS

699 High Street, Thornbury

We care for your needs at all times

Ring now —
480 1079 — A.H. 469 2558

THE PODGOR GROUP

BUILDERS AND DEVELOPERS OF FINE COMMERCIAL BUILDINGS

PHONE: 240 0133

ПИСМО ОД АВСТРАЛИЈА

»Македонецот« од Шкотска

● Фудбалерот на Македонија Престон Рон Камбел, миленик на сите. — Од соиграчите бара со него да разговараат македонски

АНДРЕЈА БРАНОВ (Специјално за „Нова Македонија")

МЕЛБУРН. — Во Австралија, исто како и во Југославија фудбалските терени се празни. Фудбалерите се на одмор, со таа разлика што на далечниот континент во овој период на годината владеат тропски горештини и новото првенство ќе започне на 24 јануари.

Секако дека сите погледи на љубителите на фудбалот меѓу нашите сонародници во Австралија се насочени кон Македонија Престон, новиот клуб, кој во изминатото првенство на Националната лига (Прва лига на Австралија) го освои одличното, второ место, што беше и најголем успех на овој клуб во неговата досегашна историја. Управата на клубот прави напори да ја засили екипата за новата сезона. Се спомнуваат имињата на поранешниот варда рец Злате Настевски, кој наступуваше за „Маркони" и Џон Марковски, кој игра за Сент Џорџ. Многу е добро што Гоце Димовски и Зоран Тасевски ќе останат во клубот и во наредната сезона.

Се говореше и дека двајца играчи на Македонија Престон ќе побараат испуснници, но тоа се само приказни. Имено, станува збор за Шкотланѓанецот Рон Камбел и Англичанецот Џон Стјуарт, кои одлично се вклопија во екипата.

Рон Камбел е одличен играч, кој ги поврзува ситe редови на Македонија престон. Во Австралија е дојден 1979 година. Најпрвин играше за Перт, потоа ги бранеше боите на Стерлинг Македонија. Како најдобар и најфер играч во Западната австралиска државна лига, 1985 година добиви „Ротманс златен медал".

Во „Македонија Престон" дојде 1986 година и веднаш ги освои сите симпатии на своите соиграчи и навивачи. Досега има добиено 20 пехари како најдобар, најфер играч, најдобар стрелец, пехар за најубав гол во сезоната.

Сите очекуваа дека Ференц Арок, југословенски тренер, Прок, југословенски тренер, кој ја води и тренира австралиската репрезентација ќе го повика Камбел, меѓутоа, Арок како да го игнорира овој одличен играч.

— За мене е најважно што мојот сегашен клуб постигнува одлични резултати. Жал ми е што на почетокот игравме послабо, загубивме неколку драгоцени бодови и не успеавме да ја стигнеме Апиа која го освои првото место во лигата, ни рече Рон Камбел. Сигурен сум, дека со две-три засилувања во новата сезона ќе бидеме шампиони на Австралија. Морам да речам дека сум одлично примен од сите, па јас веќе четири години играм заедно со повеќе фудбалери од Македонија. Одлични играчи и добри другари.

Рон Камбел другарите го викаат „Македонецот" од Шкотска. Знае повеќе македонски зборови, се труди да научи што повеќе. Дури од своите соиграчи Димовски, Тасевски, Илиовски, Пицулов ски, Петров бара со него да разговараат на македонски за да што побрзо го научи македонскиот јазик.

За Англичанецот Џон Стјуарт во следното писмо.

Phone: 49 2949

CHRIS VOGLIS

LICENSED PLUMBER

Rheem

THE HOTTEST IDEAS IN HOT WATER TODAY

● GAS
● ELECTRIC
● SOLAR

RADIANT

STAINLES STEEL
SINKS - LAUNDRY TUBS
FOR LEISURE LIVING

THE

KC'S CLUB

DISCO'S
More Details
Will Be Published
In The Future

EXPERT PANEL BEATING
AND SPRAY PAINTING
INSURANCE AND PRIVATE WORK
"EUROPE SMASH REPAIRS"
49 RADFORD ROAD, RESERVOIR
TEL.: 460 3230 (Bus.)
460 5878 (A.H.)
Contact – SVETO DODEVSKI
Zboruvame Makedonski

RESERVOIR-DONVALE COMBINE
Pty. Ltd.
Specilists on all
BUILDING SUPPLIES & FENCING
& READY MIX CONCRETE
30 MAHONEYS ROAD,
THOMASTOWN, 3074
PHONE: 460 3566
A.H.: 469 4210 – 848 1412
Ask for GEORGE or CON
SBORUVAME MAKEDONSKI

ПИСМО ОД АВСТРАЛИЈА

ШАМПИОНОТ ОД БИТОЛА

● **Битолчанецот Џим Демиров стана прва на Австралија во борење — слободен стил. — Познати се полуфиналистите на фудбалскиот Куп на Македонија**

АНДРЕЈА БРАНОВ (СПЕЦИЈАЛНО ЗА НОВА МАКЕДОНИЈА)

МЕЛБУРН. — Познати се полуфиналистите во натпреварите за Купот на Македонија на кој учествуваат осум екипи. Во полуфиналето ќе играат Алтона — Вардар — Вардар (Ф) и Слога Лајлор — Мекохолдинг.

Во првата група фудбалерите на Алтона Вардар беа убедливо први бидејќи во последниот, решавачки меч го совладаа Мекохолдинг дури со 3:0.

Во втората група првото место го освои Слога (Лајлор) без пораз. Во тој меч кој одлучуваше за победник на групата, Слога ја совлада Сливица со 4:2.

Средбите ги следеа по 1.000 гледачи, што е навистина завидна бројка со оглед на веќе крајот на фудбалската сезона во Австралија.

Најголем фаворит да го освои Купот на Македонија, барем сто ред последните прикажани игри е Алтона Вардар. Инаку, најдобри играчи на Алтона Вардар се Симе Мицевски, Климе Аслимовски и Џорџ Гагиќ, потоа Горан Ѓорѓиски, Доне Ристевски, додека најефикасен стрелец е Менде Ристовски. Тренер на екипата е Стив Трајковски, под чие раководство Алтона Вардар ги постигна најголемите успеси.

Голем конкурент на Алтона Вардар за пехарот ќе бидат фудбалерите на Слога од Лајлор, екипа за која настапуваат фудбалери од македонско потекло и кои убедливо го освоија првото место во четвртата лига на Австралија. За Слога играат: Толевски, Петровски, Цветковски, З. Атанасовски, Алек Мицевски, З. Ристевски, Белевски, Џ. Јошевски, Коцевски, Стојановски, Б. Каревски, Хоц, Хандерсон, Георгиевски, Ц. Бопевски, Беран.

Напоредо со фудбалските средби, во Мелбурн, меѓу нашите сонародници интересирање предизвика мечот во борење во слободен стил. Околу 5.000 гледачи ја поздравија победата на битолчанецот Џим Демиров, кој го победи борачот од Грција Константинис и ја освои титулата — прва на државата Викторија. Со тоа наедно тој стана и шампион на Австралија бурно поздравен од своите сонародници.

Џим Демиров е татко на три деца, моќне е силен и има намера кариерата да ја продолжи во САД како професионален борач или кечер. Моќне е упорен, тренира секој ден повеќе од четири часа и е доста омиен меѓу спортистите — борачи во Мелбурн.

НОВ УСПЕХ НА ФУДБАЛЕРИТЕ НА МАКЕДОНИЈА ПРЕСТОН ОД МЕЛБУРН

СО ПЕНАЛИ—ВО ПОЛУФИНАЛЕТО

● По драматична игра, 120 минути и серија од по пет пенали, фудбалерите на Македонија Престон во Купот на Австралија, во четвртфиналето го победија Маркони

АНДРЕЈА БРАНОВ
(СПЕЦИЈАЛНО ЗА „НОВА МАКЕДОНИЈА")

Мелбурн. — Многу возбудувања, пресврти и драми имаше во четвртфиналниот меч за Купот на Австралија меѓу Македонија Престон и Маркоми од Сиднеј. Овој натпревар одлучуваше кој од овие две екипи ќе игра во финалето. Тоа беше една џиновска борба во која победникот беше решен дури по 120 минути игра и изведувањето на серија од по пет пенали.

Во регуларното време средбата заврши без победник 2:2. Со головите на Стив Смит и Гоце Димовски Македонија Престон на двапати водеше со 1:0 и 2:1 но се пак не успеа да издржи до крај.

Повеќе од 3.000 гледачи имаа можност и во продолжението да гледаат убав фудбал, меѓутоа во тие 30 минути немаше голови иако Димовски на двапати беше во поволна позиција.

Во изведувањето на пеналите, фудбалерите на Македонија Престон беа попрецизни — пет удари, пет гола. Стрелци беа: Кембел, Џексон, Илиоски, Опашинас и Стјуарт.

Интересно е да се напише дека решавачкиот пенал за Маркони го промаши поранешниот играч на Вардар- Пелистер и Работнички Злате Настевски.

Со оваа победа Македонија Престон се пласира во полуфиналето на Купот на Австралија во кое се среќава со првакот на Австралија Апиа од Сиднеј. Мечот ќе се игра во Мелбурн. Победникот од овој натпревар ќе игра во финалето со Сент Џорџ.

Играчите на Македонија Престон имаат големи шанси да играат во финалето бидејќи во последниот меч, за бодови, ја декласираа Апиа со 4:0.

Кога сме веќе кај овој клуб да одбележиме дека и пионерите на Македонија Престон, до 12 години го имаат освоено третото место во првенството на државата Викторија, што е исто така голем успех. Тој успех го постигнаа: Зоран Митковски, Владе Ставревски, Валентин Петровски, Дејвид Трајчевски, Пите Ангелидис, Мајкл Ристовски, Наце Мрмачовски, Џон Ангелески, Кире Николовски, Тони Шангов, Крис Стерјовски, Роберт Трајчевски и Стевче Ристовски.

K. S. UPHOLSTERY

We Recover - Lounge Suites, Dining Room and Kitchen Chairs and Antique Furniture
also Diamond Button Upholstery
New Lounge Suites made to Order
Curtains Made to Measure
Free Quotes - Pick-up and Delivery

Kite Stojanovski
Telephone: 401 2892

8 Buch Avenue
Epping, 3076

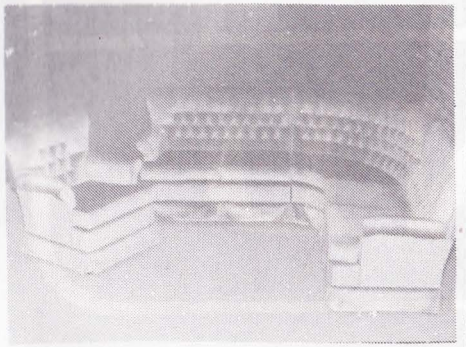

DENBRIDGE BUILDERS

WE BUILD ON YOUR LAND OR OURS

BUILDERS OF EXCEPTIONAL HOMES

CONTACT: A. STAMBANIS
PHONE: 876 1300

Factory Tel.: 464 0484

Grange Timber & Hardware

"THE HOUSING TIMBER SPECIALISTS"

RAILWAY ROAD, EPPING, 3076
TELEPHONE: 401 2777

EDWARDS STREET, RESERVOIR, 3073
(Next door TO Hardings Hardware)
TELEPHONE: 460 3270

DOORS – ARCHITRAVES – OREGON.
HOUSE LOTS FRAMING.

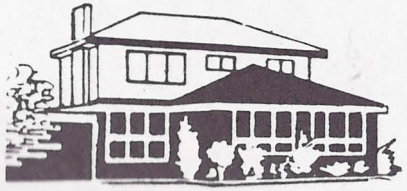

C. &R. VELIOU P/L.
3 HENSLEY ROAD, LALOR
PHONE: 465 2856

CHOOSE FROM OUR WIDE RANGE OF DISPLAY HOMES, 3 and 4 BEDROOMS.

WE BUILD ON YOUR LAND OR OURS.

For further information ask for NICK VELIOU

WEST END

BEER AT ITS BEST

BUILDERS
TOURIAN

43 WOOD STREET, THOMASTOWN

BUILDERS OF QUALITY HOMES
ARE PROUD TO BE THE MAJOR
SPONSOR OF
PRESTON MAKEDONIA
FOR 1987

CONTACT B.H.: 465 8988
JOHN CHRISTOU – A.H.:467 6954
HELEN BRANOV – A.H.: 435 0008

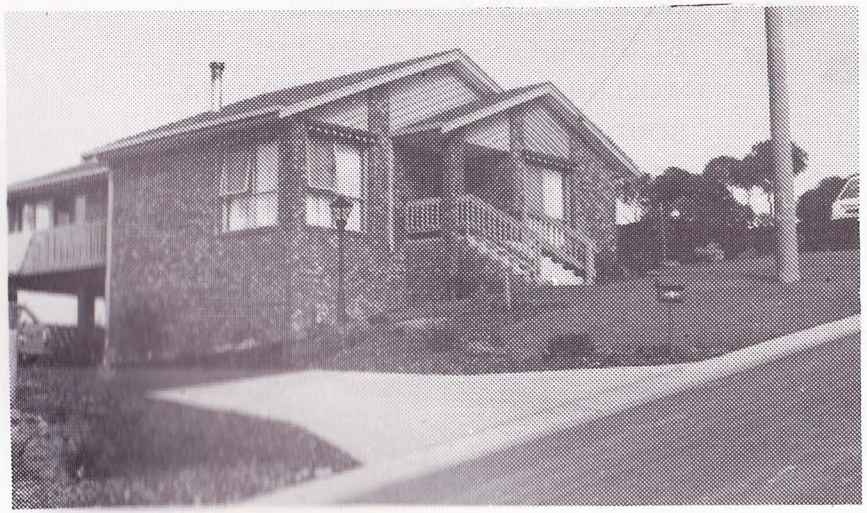

THIS WEEK'S FIXTURES

FOOTSCRAY vs APIA-LEICHHARDT
MARCONI vs SUNSHINE GEORGE CR.
MELBOURNE CROATIA vs BRISBANE LIONS
WOLLONGONG CITY vs ST. GEORGE
MAKEDONIA vs SOUTH MELBOURNE
SYDNEY OLYMPIC vs SYDNEY CROATIA
ADELAIDE CITY vs BRUNSWICK JUVENTUS

NEXT GAME FIXTURES

BRUNSWICK JUVENTUS vs FOOTSCRAY
BRISBANE LIONS vs MARCONI
ST. GEORGE vs ADELAIDE CITY
WOLLONGONG CITY vs MAKEDONIA
SOUTH MELBOURNE vs MELBOURNE CROATIA
APIA-LEICHHARDT vs SYDNEY OLYMPIC
SYDNEY CROATIA vs SUNSHINE GEORGE CR.